

十面埋伏

中音笙

劉文金 趙咏山 編

【一】列營

1 威武地

32

36

40

44 **4** 由慢渐快

47

【二】吹打

51 **1** 自由

中速

2

3

80 **4**

85

90

96 **1** **【三】埋伏** 由慢漸快 小快板 稍漸慢

4 14 2

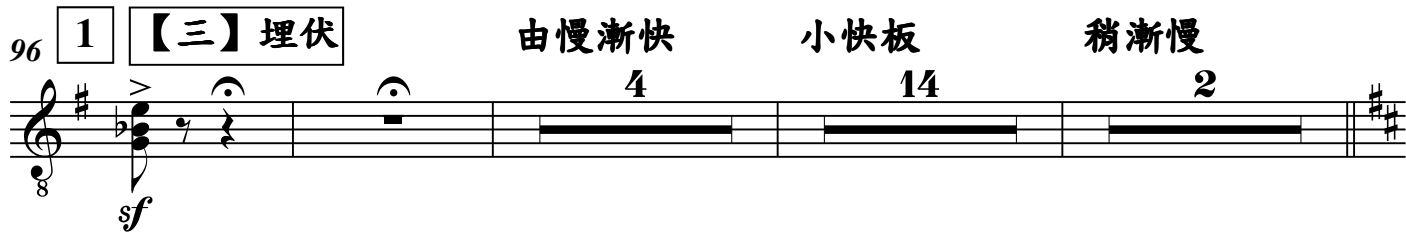

118 **2** 稍慢些的小快板 漸快

mf f

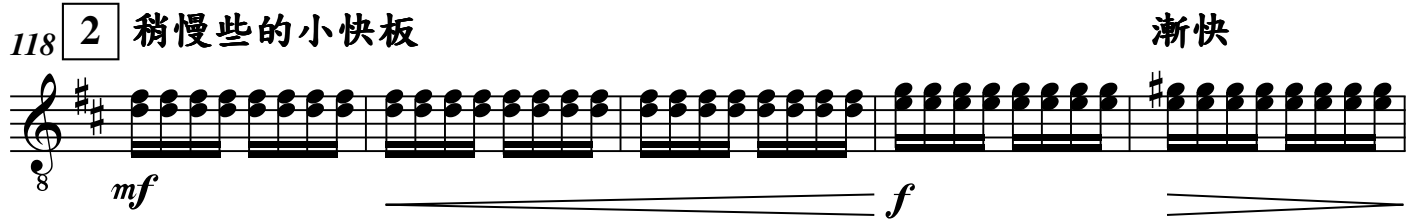

123

ff

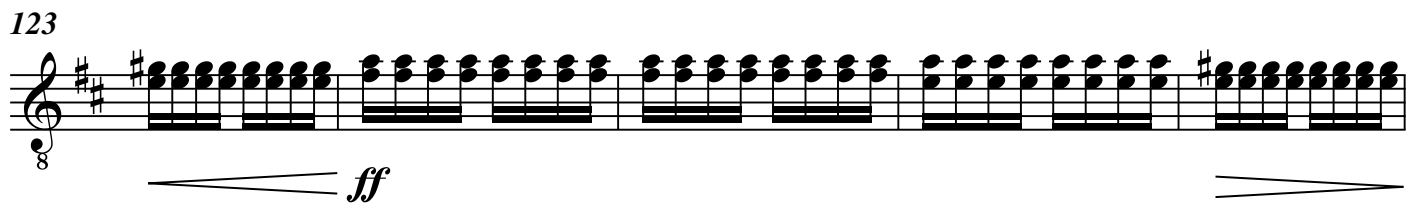

128 **3**

mf

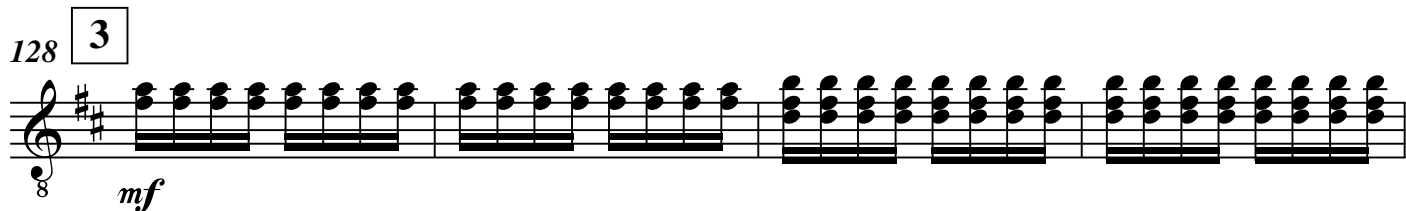

132

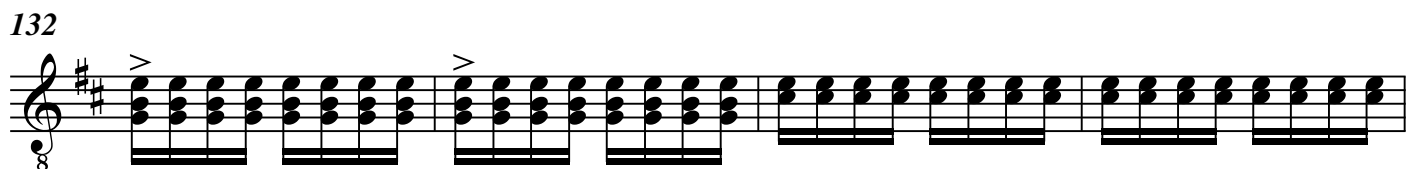

136 rit. 稍慢，較自由 **4**

ff

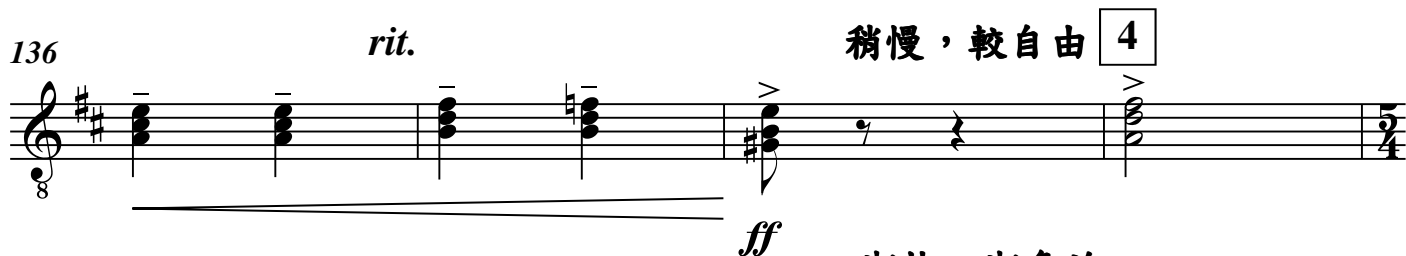

140 漸快，漸急迫

144

148 **5** 稍慢 突轉小快板

f

【四】小戰

152 **1** 快板 **11** **2**

167

171 *rit.* **ff**

175 **3** 中速 **楚歌** **6**

【五】大戰

184 **1** 由慢漸快 自由 **2** **ff**

191 *rit.* 快板 **2**

195 **2** 快板 **f**

199 **2**

203 3

ff

207 4

211

215 5 稍穩，漸慢 原速

219

223 6

mp *ff*

227 7

mp

231

233

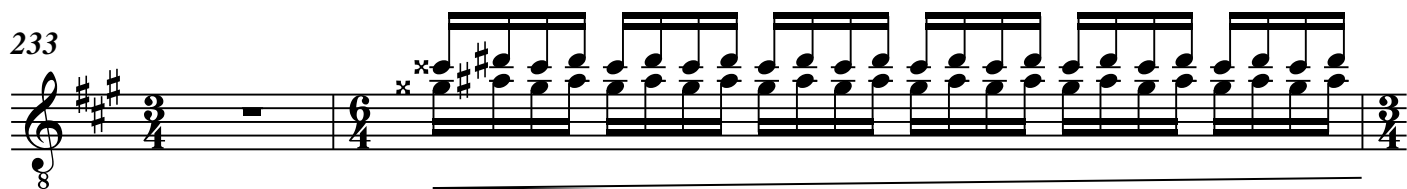

235

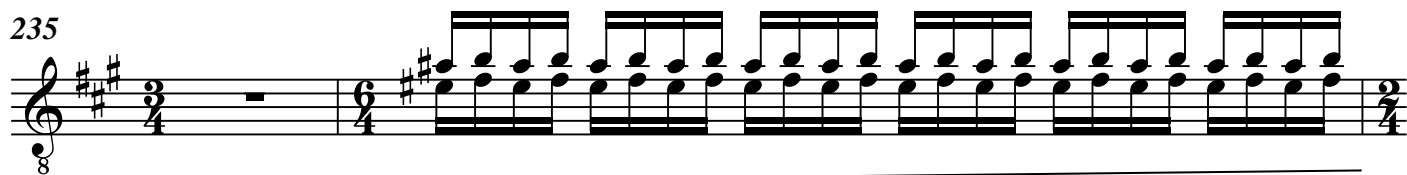

237 8

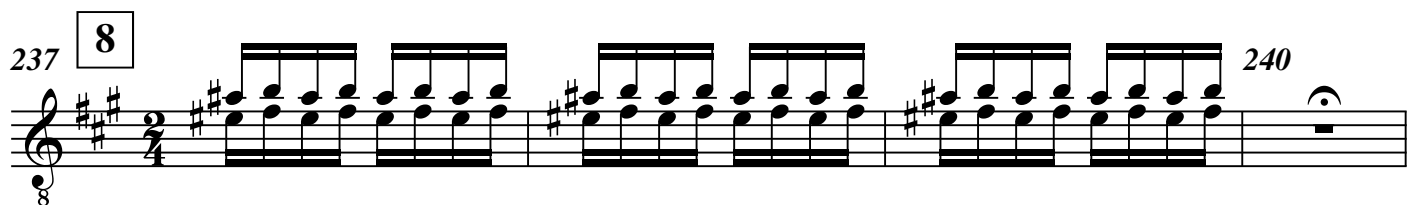

240a 240b 240c 241

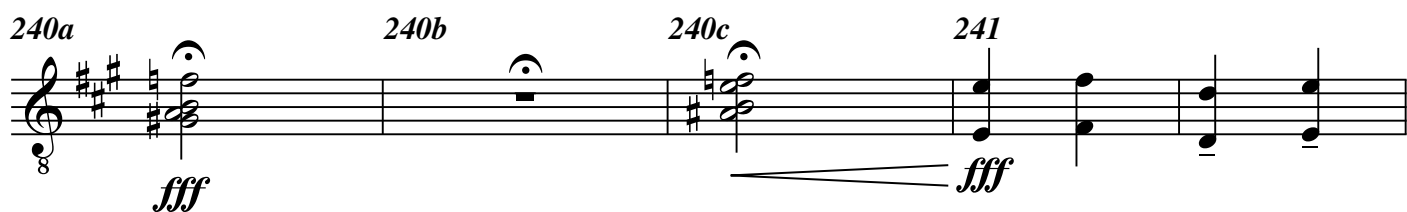

243 *rit.*

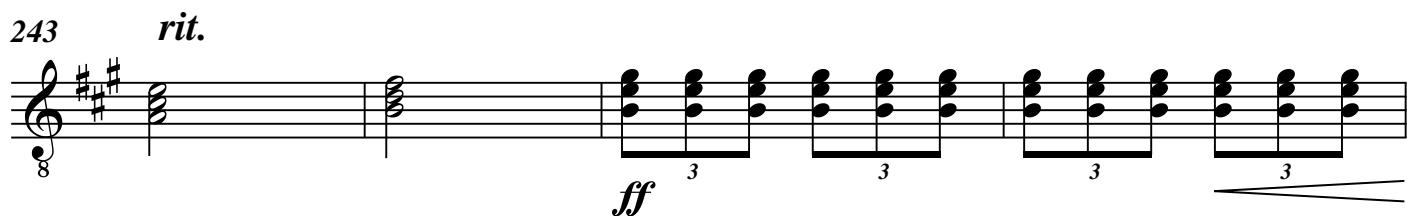

247 9 快速

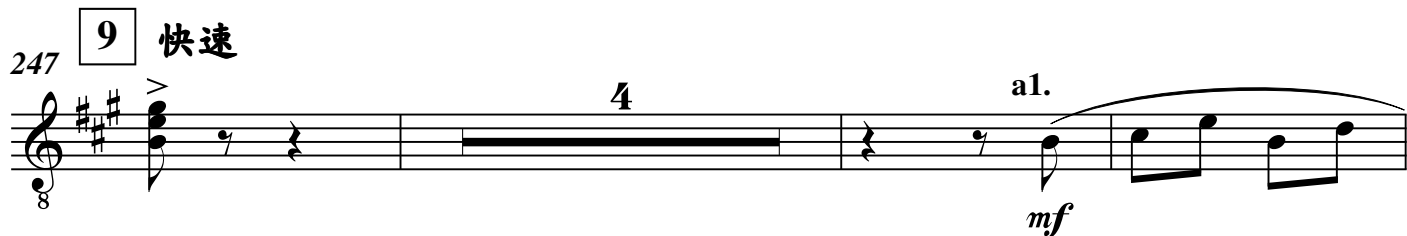

254 *rit.* 更慢些

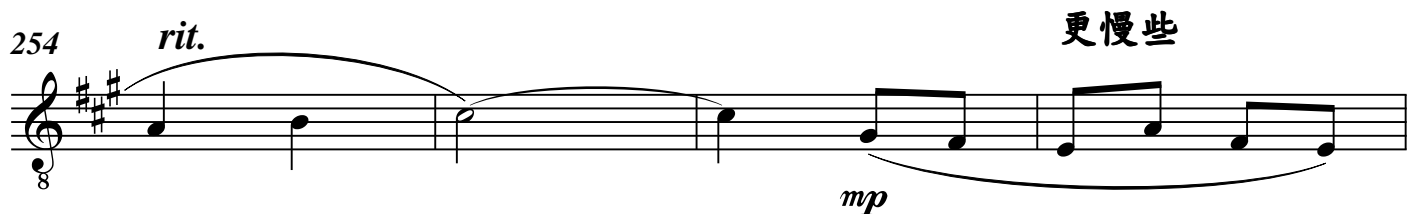

258

【六】烏江

263 1 中速，稍慢

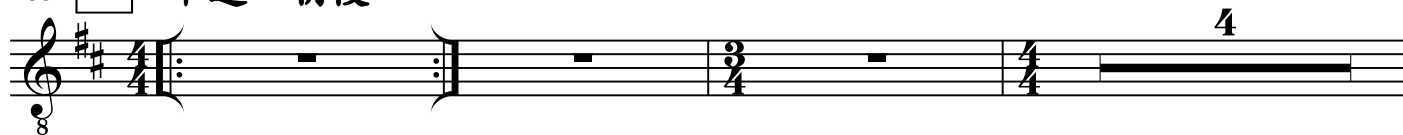

270 2 漸快

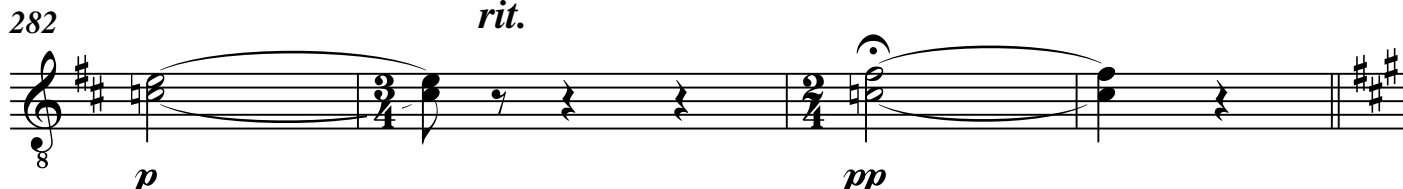
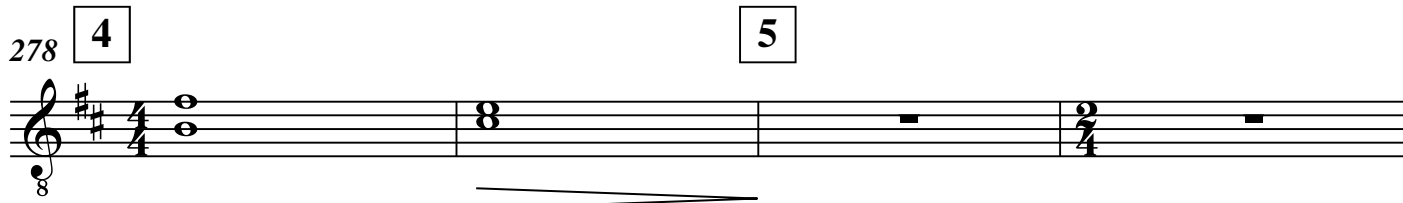
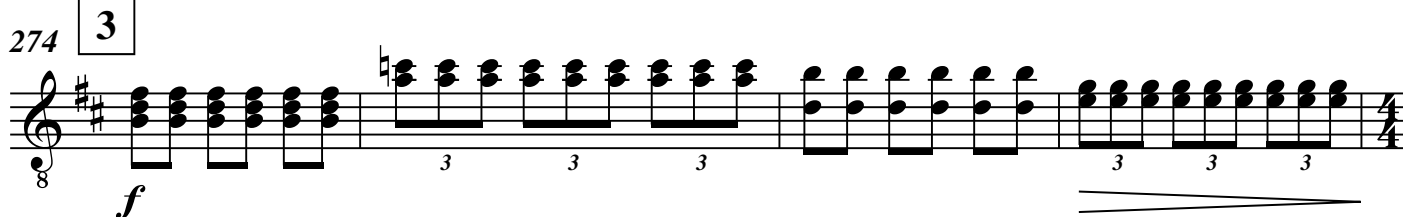

【七】奏凱

286 中速

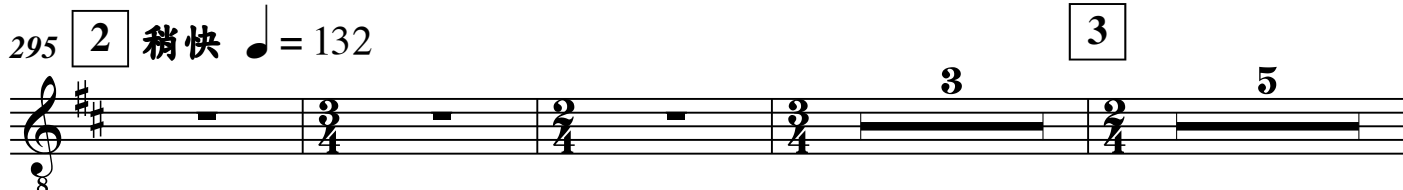
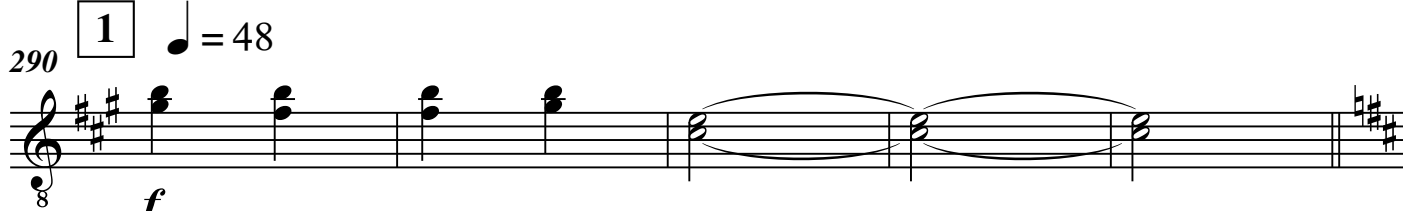
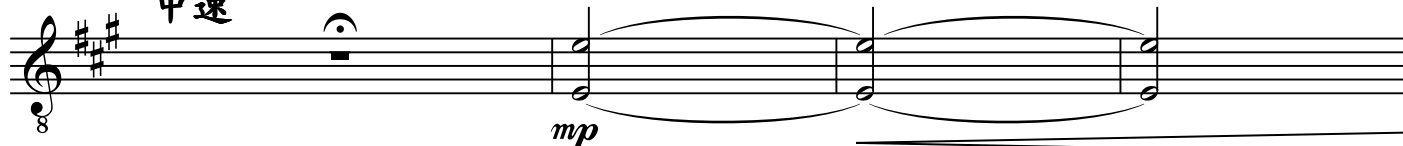

306 4

mf

309

312 5

316 6

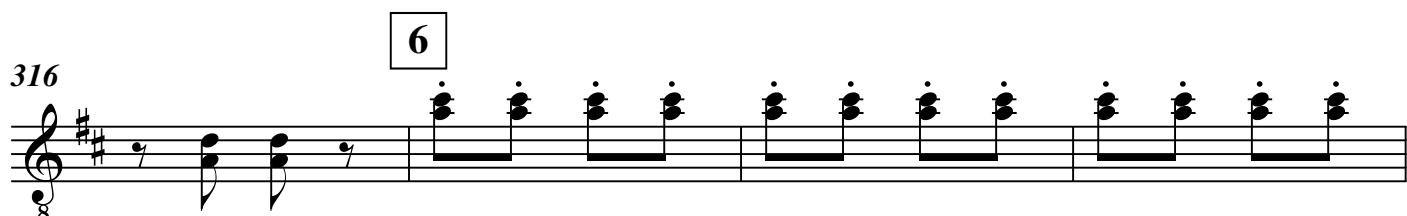

320

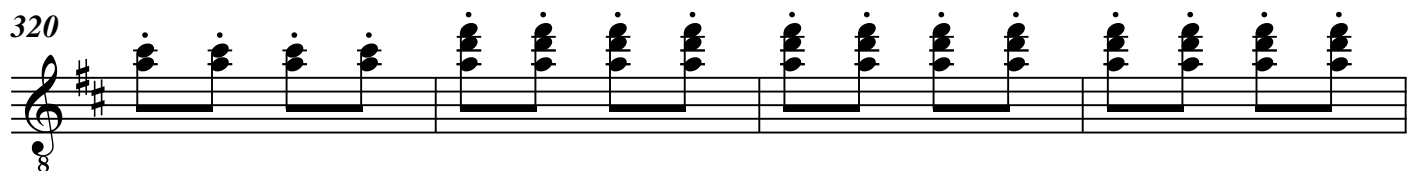

324

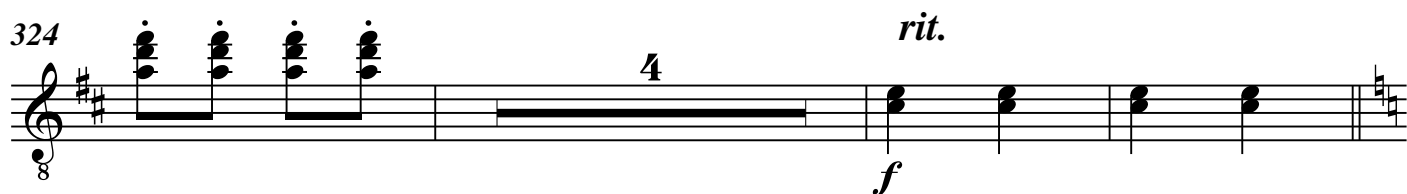

rit.

4

f

331

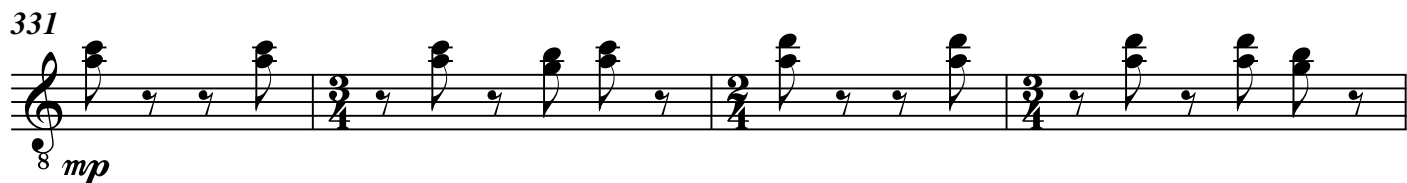

mp

335

339

f

343

p

347

rit.

f

351

放寬 ♩ = 48

ff

355

f

359

f

363

f

367

放慢

f