

三弦

賽馬會中樂360 十面埋伏 (中級)

劉文金、趙咏山 編曲
譚逸昇 改編

【列營】 威武地

14 由慢漸快 行板

23 稍穩

28 由慢漸快 行板

44 由慢漸快

ff

45

【吹打】 自由 3

53 中速

p

59

65

mf

69

73

77 rit. 【埋伏】

sfp

83 由慢漸快 4 (柳琴)

91

mf *f*

95

99

稍漸慢

103

mf

107

ff

111

mf

115

mf

121

稍慢

ff *f*

【小戰】、【大戰】

126 突轉快板

mp

130

134

138

144

150

由慢漸快

153

自由

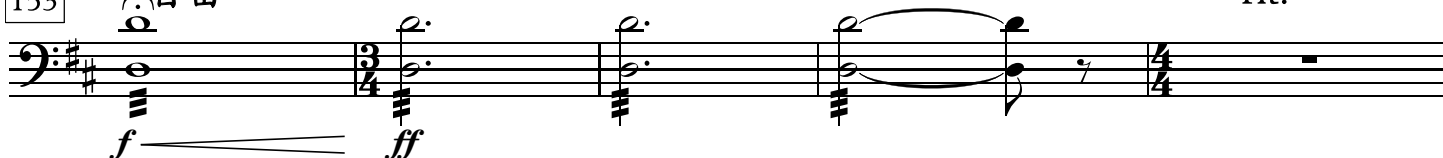

158

快板

161

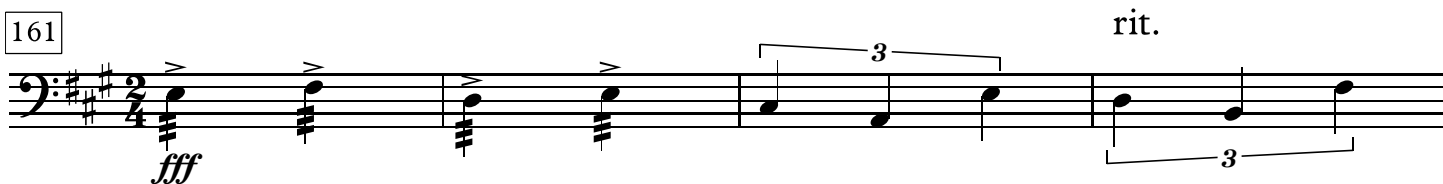

165

快速

173 3 更慢些 2 3

183 **【烏江】**
中速稍慢 (二胡)

187

191 accel.

195

200 **【奏凱】**
中速

206 ♩ = 48

211 稍快 ♩ = 132

215

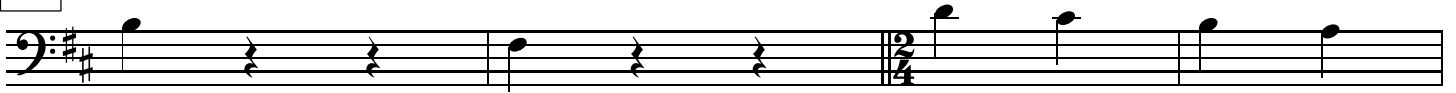

219

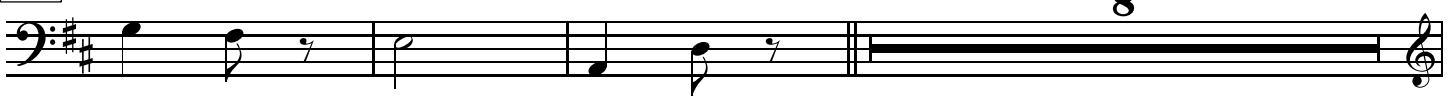

230

(二胡)

234

molto rit.

慢

238

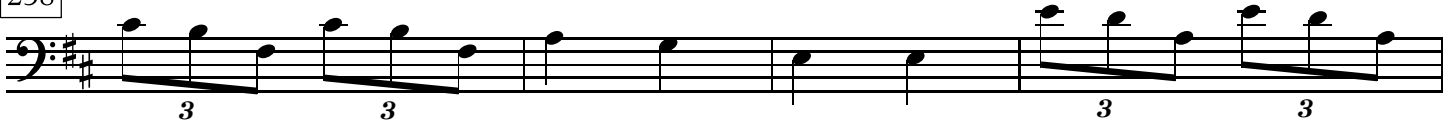

242

246

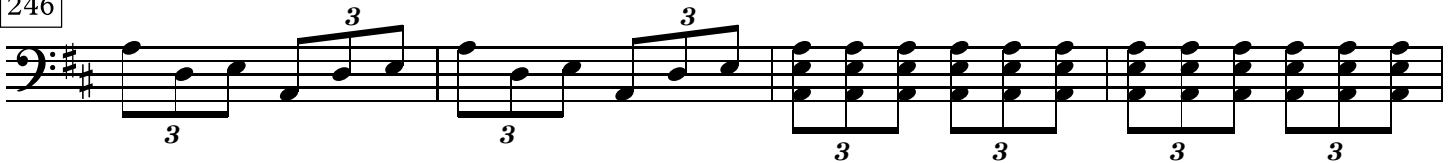

250

