

唐響
(中級)

夢 ♩ = 62 ca. 稍自由

2

5

18

25 ♩ = 56 ca.

31

37

43

49

8

62

6

72 (琵琶)

76

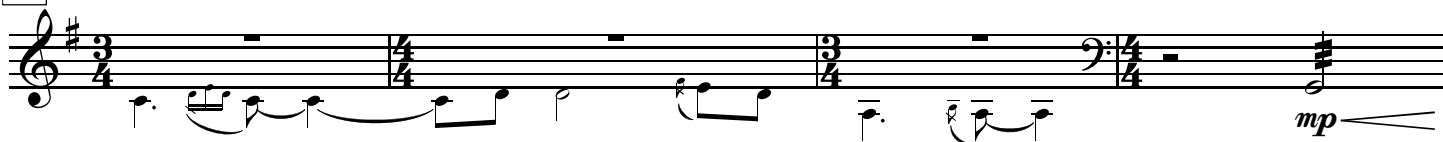

80

89

93

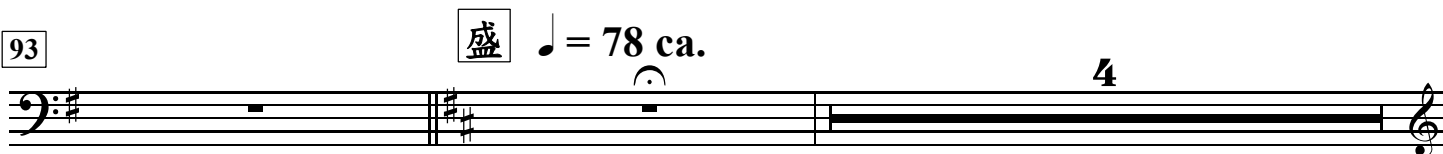

99

103

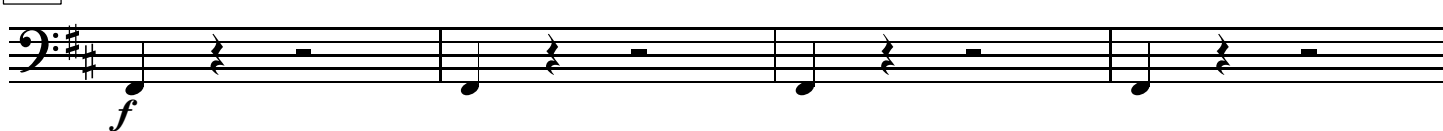

107

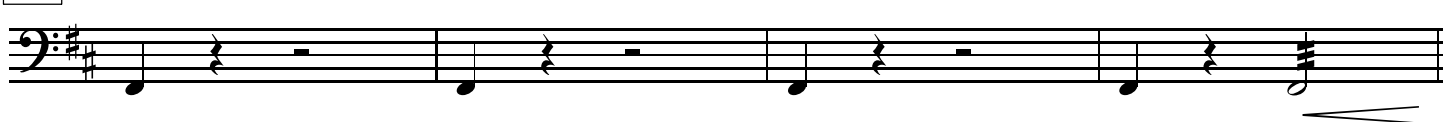

111

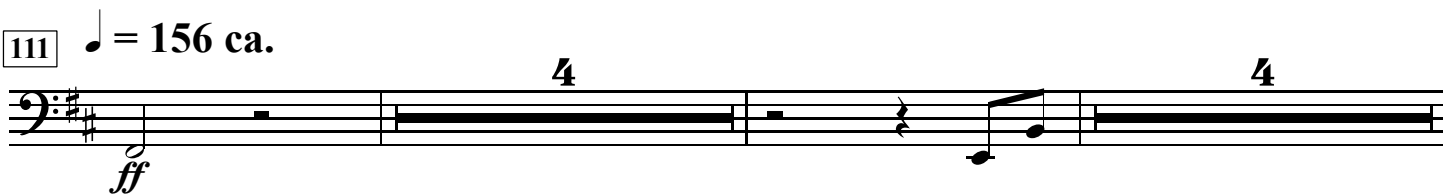

121

132 29

f *p*

164 (二胡)

p *f* *p*

172 (揚琴)

3 2 3

183

f

188

2 3 2 3

200

3 2 3 3 2

214 (二胡)

218

224

254

263

267

282

288

337

稍加快

350

353 同 ♩ = 56 ca. 3 稍加快 4 ♩ = 66 ca. 4

365 ♩ = 69 ca. (高音笙)

369

373 [唱] 啊 啊

377

381

385

稍慢

389